

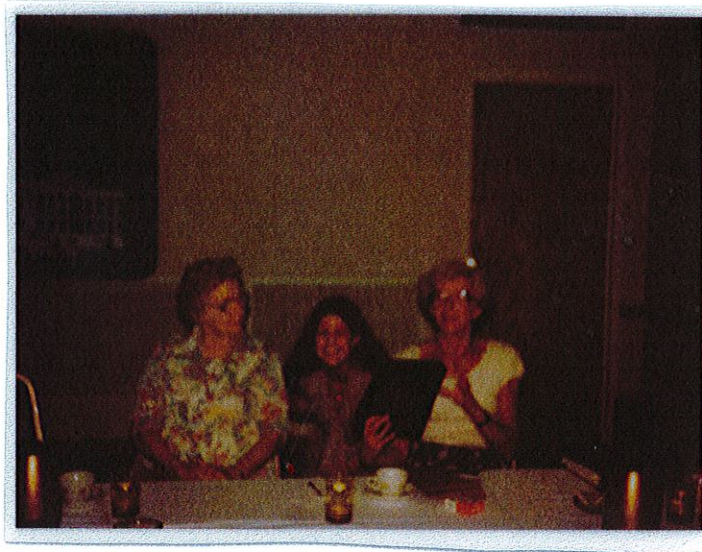

1960 Seminar
University of Minnesota





Three Chapter 20 R/W Secretaries

Ms. Hermie Klauss, Ms. Penny Armhurst,
and Mrs. Betty Dorn.

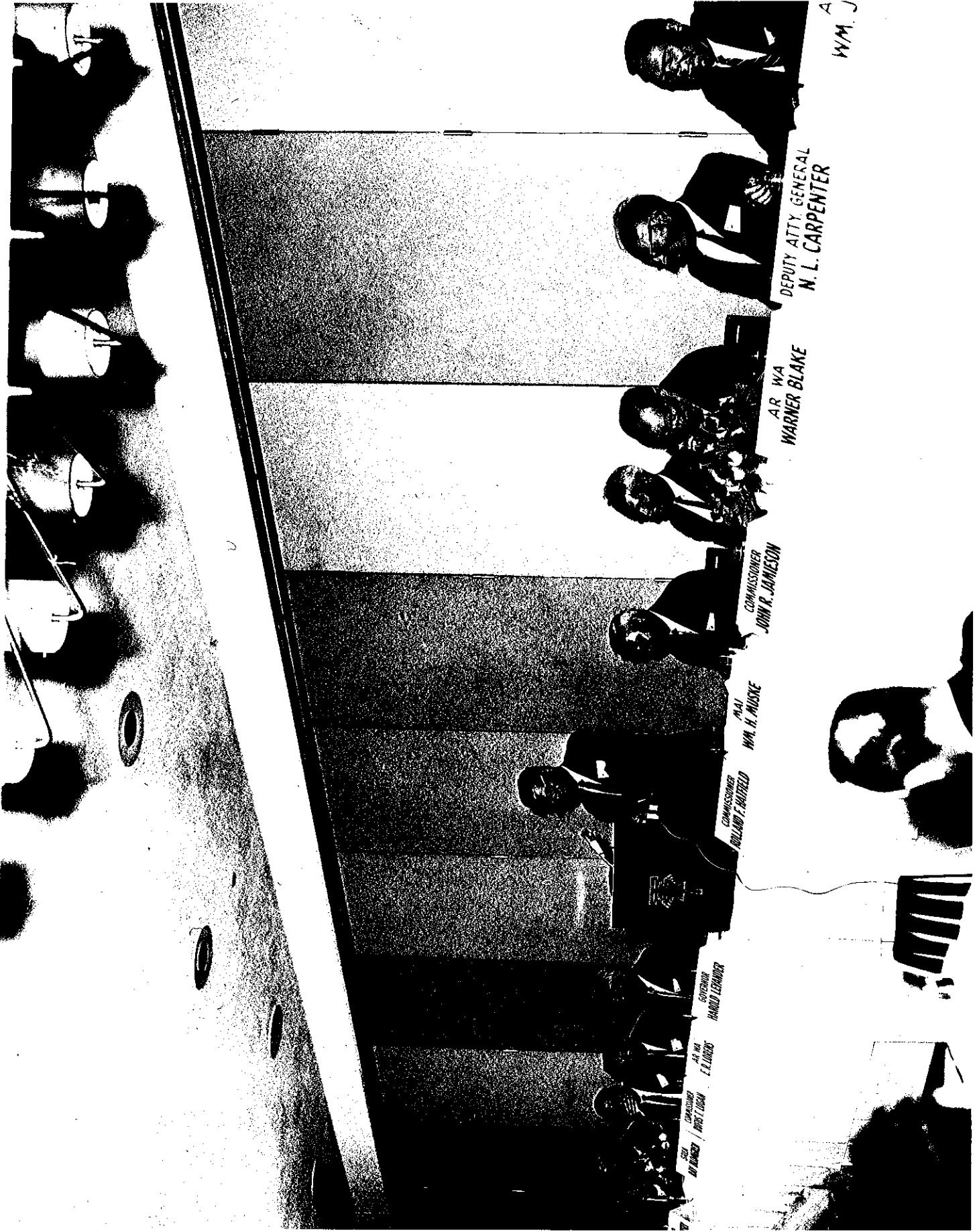

COMMISSIONER
WYOMING / AR WA
WYOMING / AR WA
E. LORENS
GOVERNOR
HAROLD LERCHNER

COMMISSIONER
ROLAND F. MATTHEW
WVA H. MUSKE
MAI

COMMISSIONER
JOHN R. JAMIESON

AR WA
WARNER BLAKE

DEPUTY ATTY. GENERAL
N. L. CARPENTER

WVA. J



EN

COMMISSIONER
RUFUS T. LOGAN

AR/WA
E. R. LORENS

GOVERNOR
HAROLD LEVANDER

COMMISSIONER
ROLLAND F. HATFIELD

COMMISSIONER
JOHN R. JANKIE





EDUCATION FOR PROGRESS



John Ripsin (person on left), Larry Quinn next to John Ripsin, Ray McCloughan at podium, Ed Lorens on right side of podium, Glenn Jensen (second person on the right).

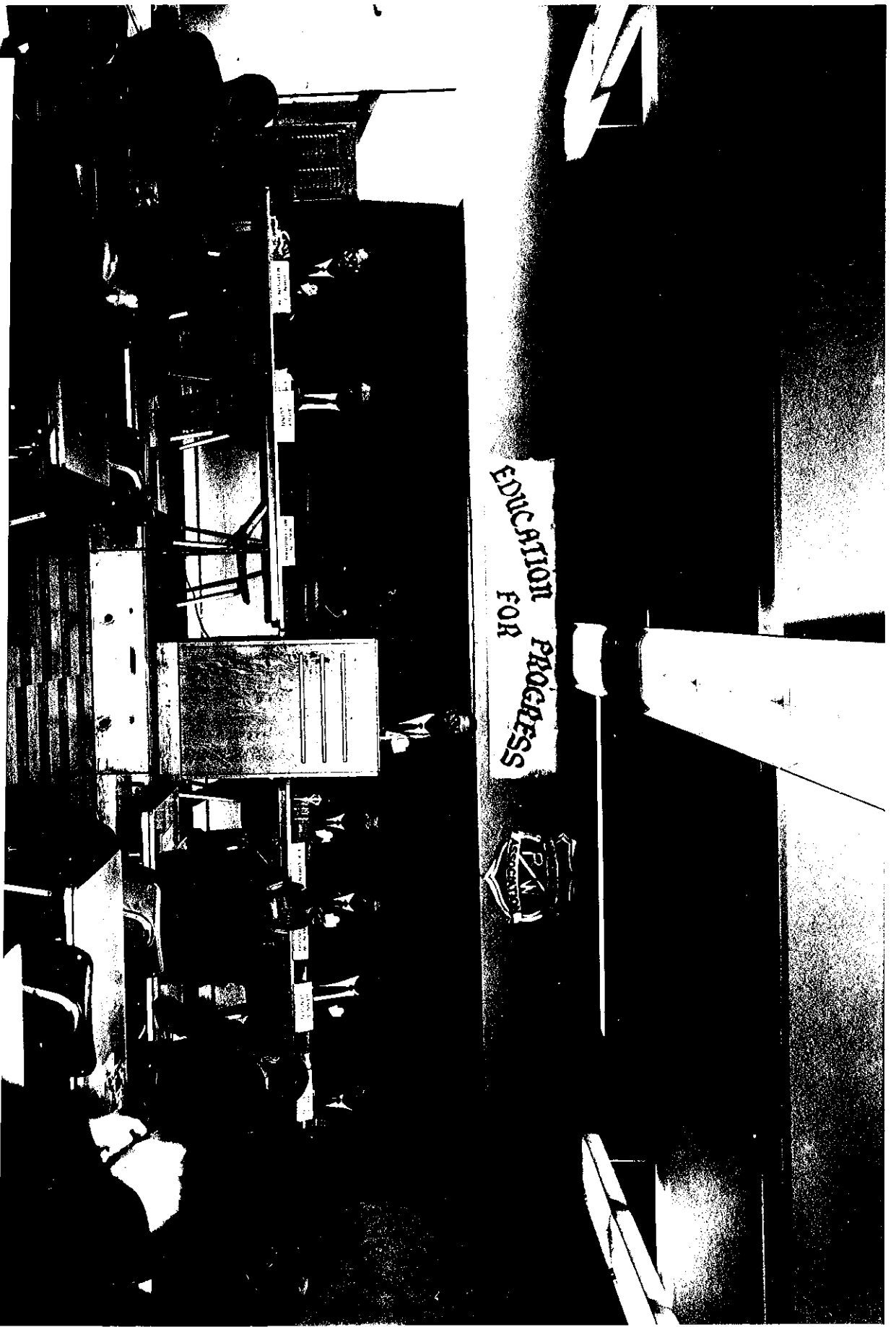

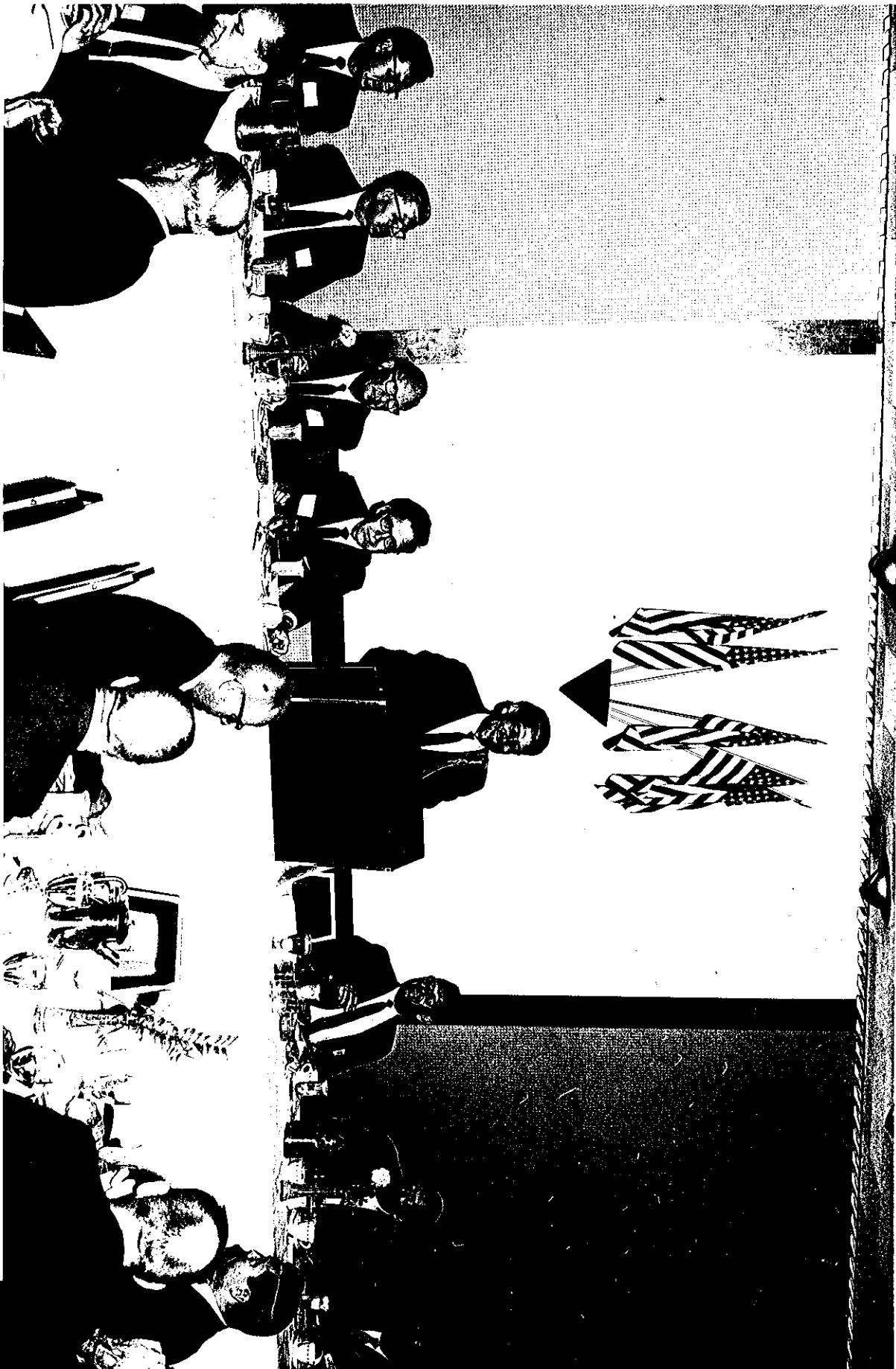

Jim Gordon on the left, Ed Lorens to the right of Jim Gordon, Howard Shenehon to the left of the podium, Garth Link at the podium, John Ripsin to the right of the podium, Curly McDaniel far right.





**John Ripsin (left), Larry Quinn (second to left), Ray Mc Cloughan at podium and
Russel Gustafson – far right.**

DOUTHITT LAUDED

by GEORGE M. ECKENROTH
Senior Right of Way Agent



Joe Douthitt, senior right of way agent, Golden Valley, on the right, is being congratulated by Earl Dorn, national director of the American Right of Way Association, for his excellent performance as the 1973 president of Tri State Chapter 20 of the American Right of Way Association. The photo was taken at the Spring Hill Conference Center in Wayzata at the chapter's November meeting.

The purpose of the American R/W Association, which is national in scope, is to unite the efforts of all right of way men toward a betterment of the conditions of the individual; to promote high standards and cooperative spirit among its members; to assist in creating a harmonious and friendly feeling between members and their respective employers; to engender in its members attributes which elevate the profession in which they are engaged and to provide mutual protection and advancement for the members. Congratulations to Joe for a job well done.

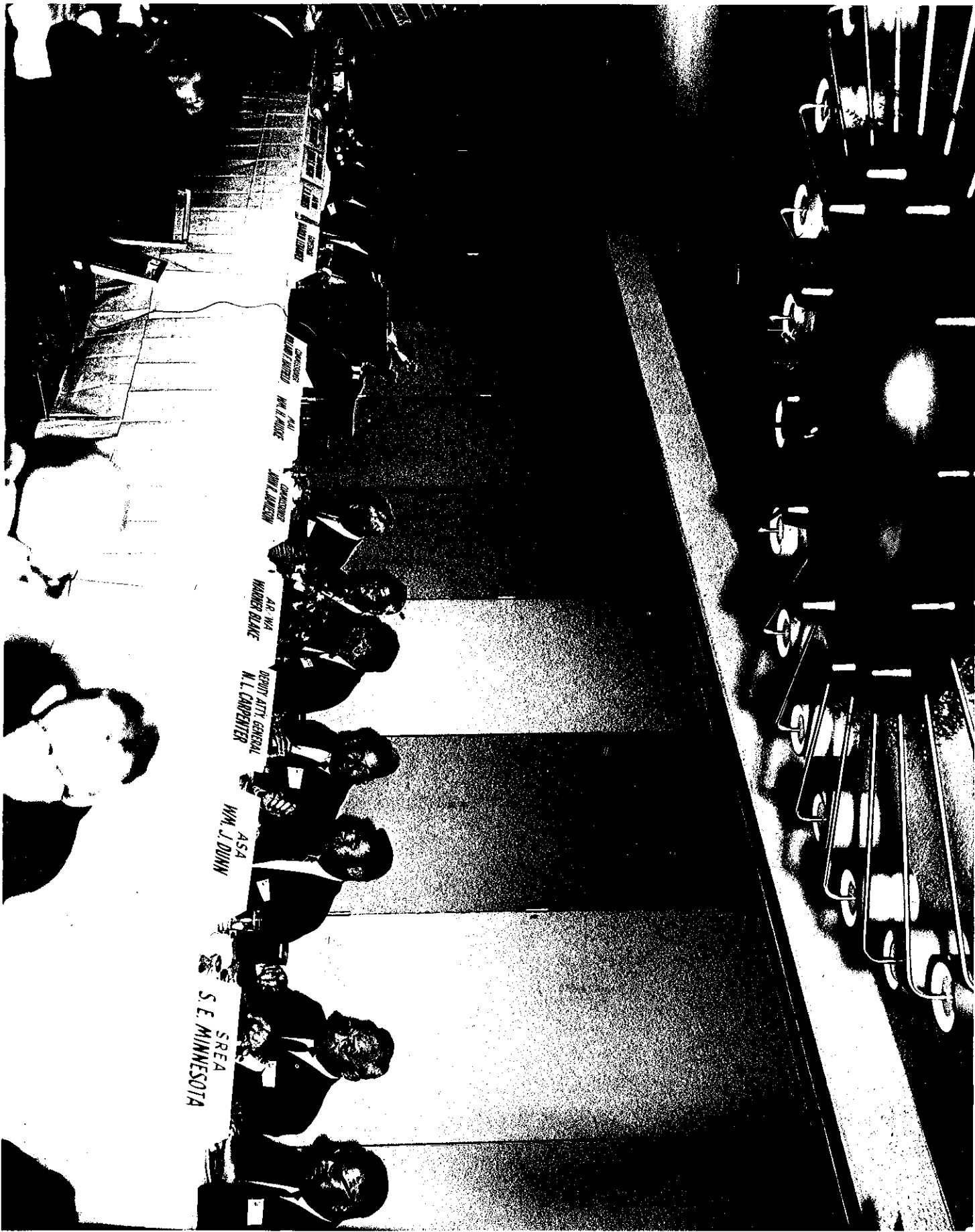

SREA
S.E. MINNESOTA

ASA
Wm. J. DUINN

DEPUTY ADJ. GENERAL
N.L. CARPENTER

AIR MAJOR
HARRISON BLAKE

CHIEF ENGINEER
JOHN R. LANGRISH

AIR MAJOR
Wm. A. MOORE

CHIEF ENGINEER
ROBERT T. BROWN

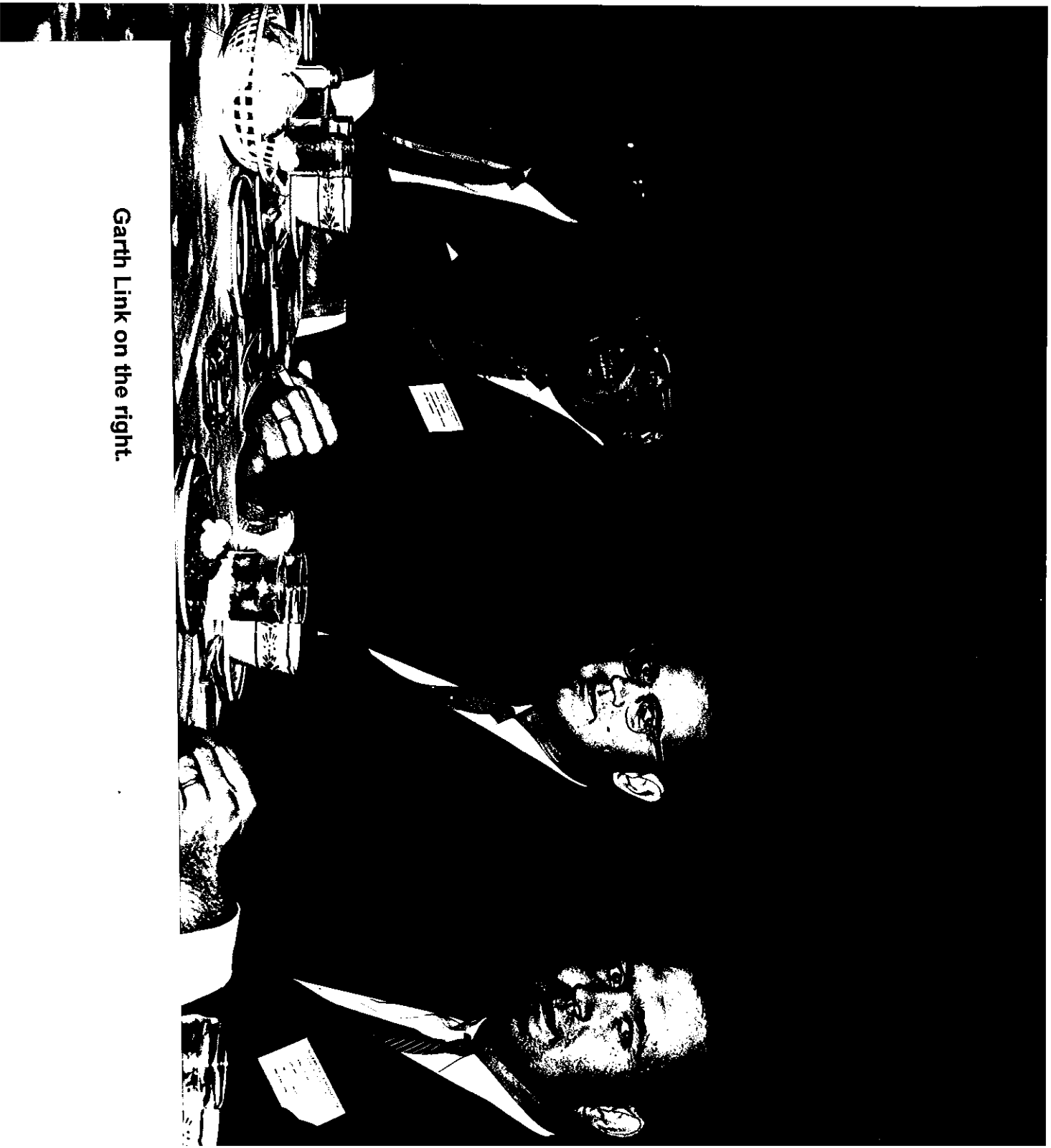

Garth Link on the right.



Tri-State Chapter 20 November meeting shows Bob Gordon handing the gavel to President Ray McCloughan.

Front row: Howard Shenehon, Minneapolis, Treasurer; Mr. Gordon; Mr. McCloughan; President Lee and E. R. Lorens, National Director.

Second Row: left to right – George W. Johnson, Duluth, Minnesota Vice President; Harry Arneson, Fargo, North Dakota Vice President; George Olausen, Minneapolis; Ray Faricy, St. Paul, Chapter Directors; Warner Blake, Minneapolis, First Vice President; James Gordon, Minneapolis, National Director; George Watson, Minneapolis, National Parliamentarian; Hylas Hayman, St. Paul and Earl Corn, Minneapolis, Chapter Directors.

Ed Lorens (person on left), Curly McDaniel (second person from right), George Watson (person on right).





William Franz (second person from the left), Garth Link to the right of William Franz, Ed Lorens to the right of Garth Link.



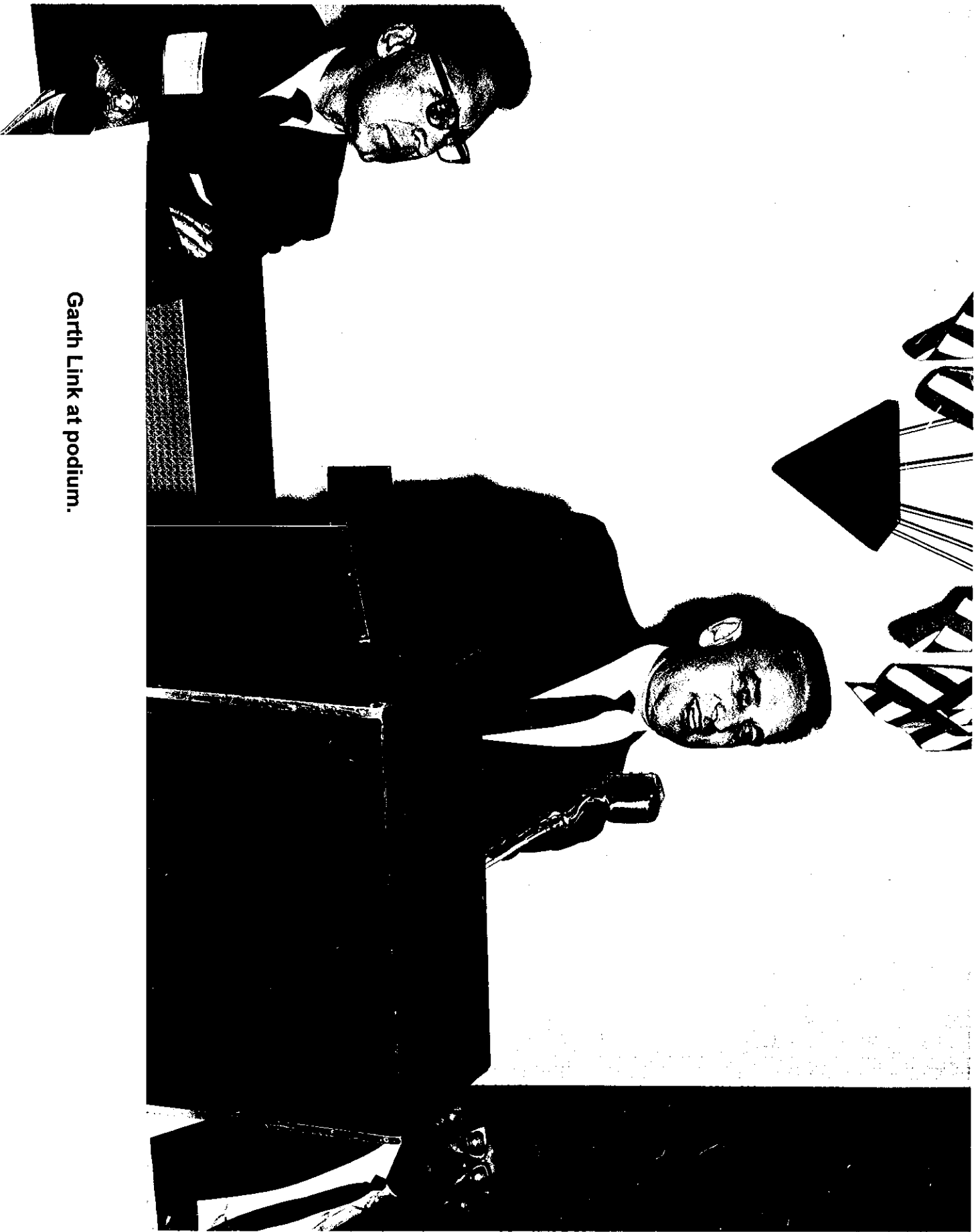

Garth Link at podium.

**North Star Chapter 20, Minnesota,
Celebrated its 30th Birthday**



Chapter 20 officers for 1988, left to right, are Lloyd Moosbrugger, President; David Johnson, SR/WA, President Elect; David Swenson, SR/WA, Treasurer; Kay Bergo, Assistant Treasurer.



Stuart "Bud" Storm, SR/WA, Ch. 20 Director, gave the history of both the Chapter and the Association.



Lloyd Mossbrugger, Ch. 20 President, (left), presents 25-year membership certificates to (left to right): Howard Shenehon, SR/WA, Dick Gunn, George Eckenroth, SR/WA, and Pete LaSalle, SR/WA.

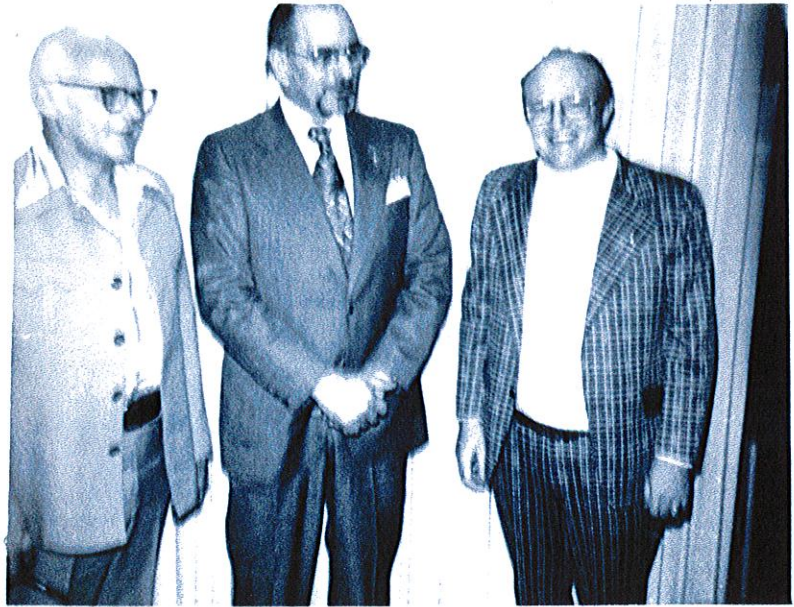

Jim Anderson Earl Dorn George Eckenroth
(1976)

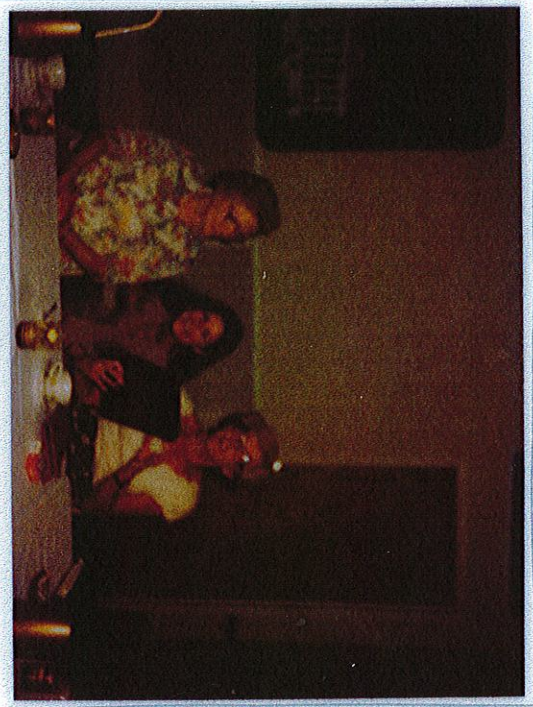

Three R/W Secretaries

Ms Hermie Klauss,
Ms Penny Armhurst
Mrs Betty Dorn
(1977)



Earl Dorn

Region #3 Meeting
(1976)

Mr. Milt Erickson's Retirement: (1973)



Mr. Edward Lorens, Mr. Milt Erickson & Mr. West Olund

Milt Erickson's Retirement:

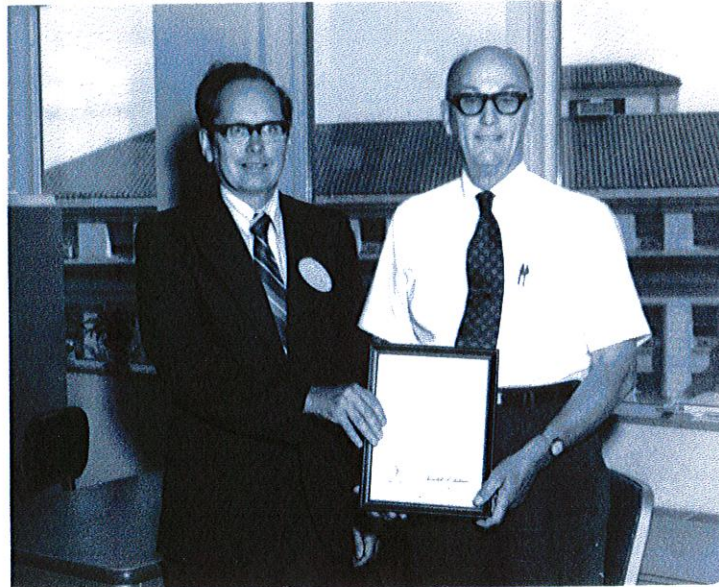

Mr. E.R. Gustafson & Mr. Milt Erickson
(1973)

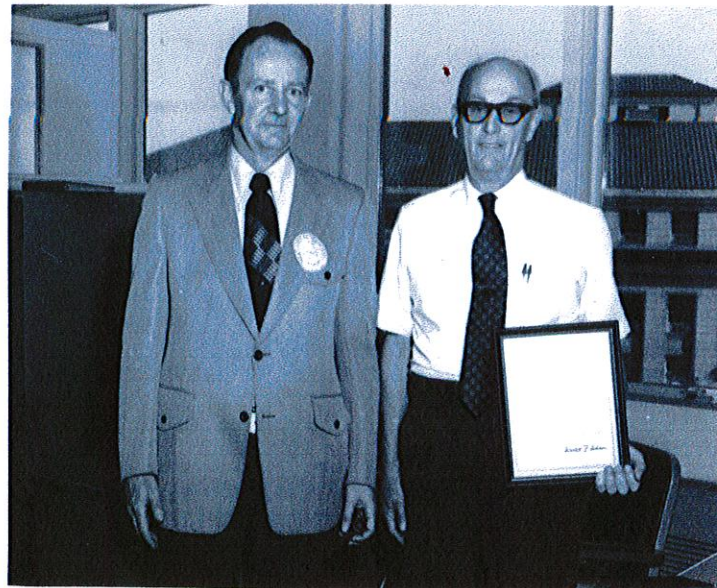

Mr. Bob Brennen and Mr. Milt Erickson





ME
M
Tri-State Chapter 20 November meeting shows Bob Gordon handing the gavel to President Ray McCloughan.

Front row: Howard Shenehon, Minneapolis, Treasurer; Mr. Gordon; Mr. C. Cloughan; President Lee and E. R. Lorens, National Director.

Second row: left to right - George W. Johnson, Duluth, Minnesota Vice President; Harry Arneson, Fargo, North Dakota Vice President; George Olausen, Minneapolis; Ray Faricy, St. Paul, Chapter Directors; Warner Blake, Minneapolis, First Vice President; James Gordon, Minneapolis, National Director; George Watson, Minneapolis, National Parliamentarian; Hylas Hayman, St. Paul and Earl Corn, Minneapolis, Chapter Directors.

E 134



PERSONAGES IN RIGHT OF WAY
Edward R. Lorens, SR/WA



William Franz (second person from the left), Garth Link to the right of William Franz, Ed Lorens to the right of Garth Link.

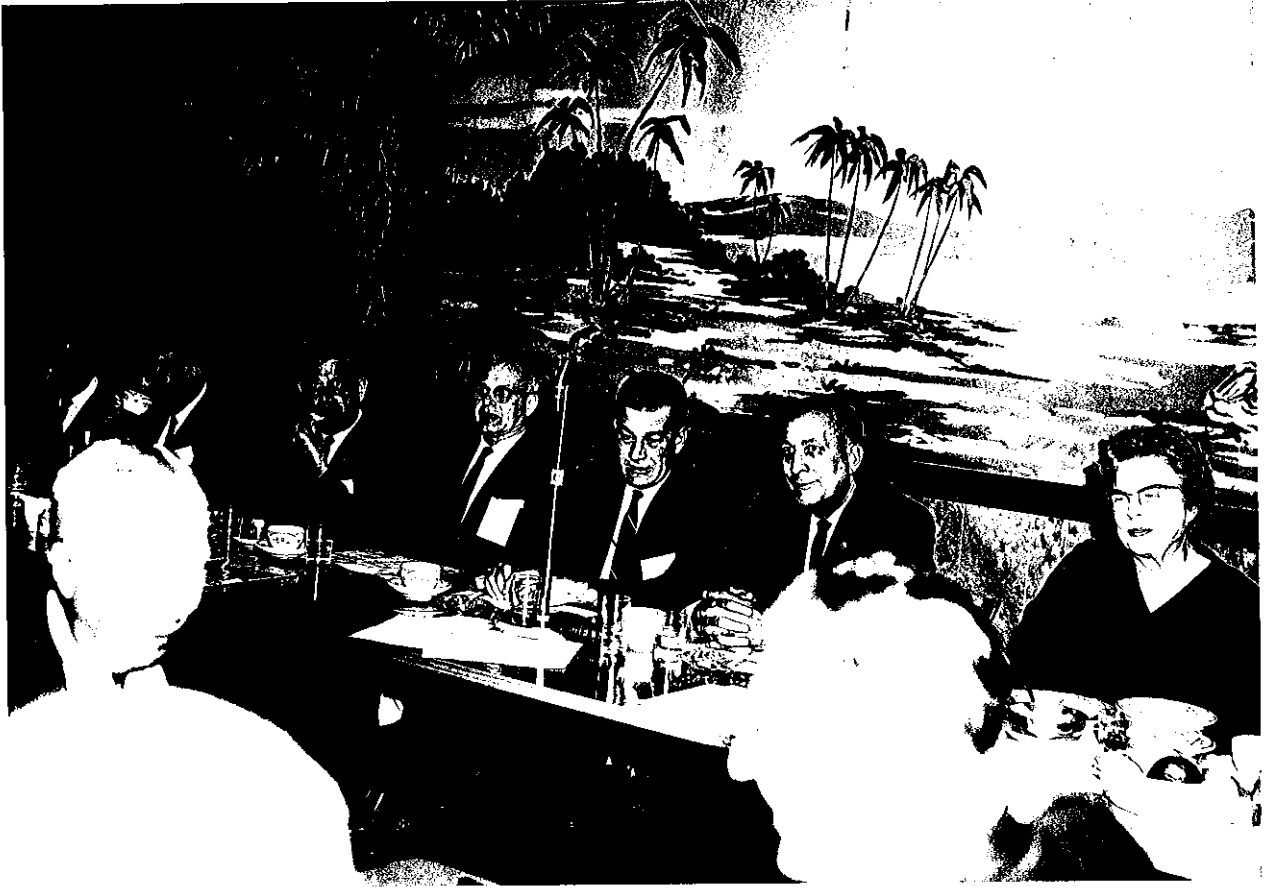



Ed Lorens at podium.



1 DEP
N.

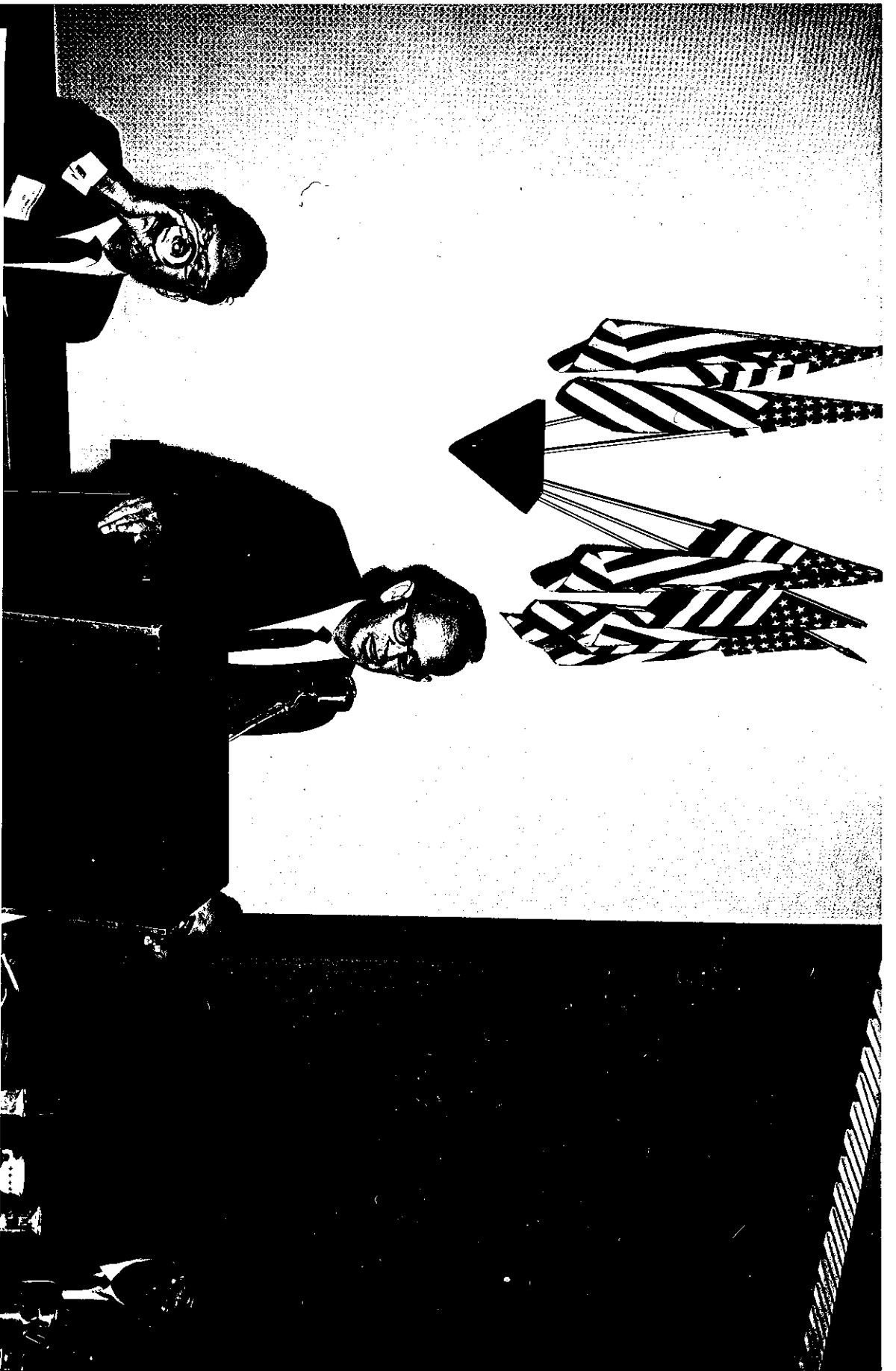

Howard Sherehon on the left and John Ripsin at the podium.

SIOMER
LOGAN

AR WA
E. R. LORENS

GOVERNOR
HAROLD LEVANDER

COMMISSIONER
ROLLAND E. RIFEED

WVA
W. H. WISKE

Governor Harold LeVander at the podium.



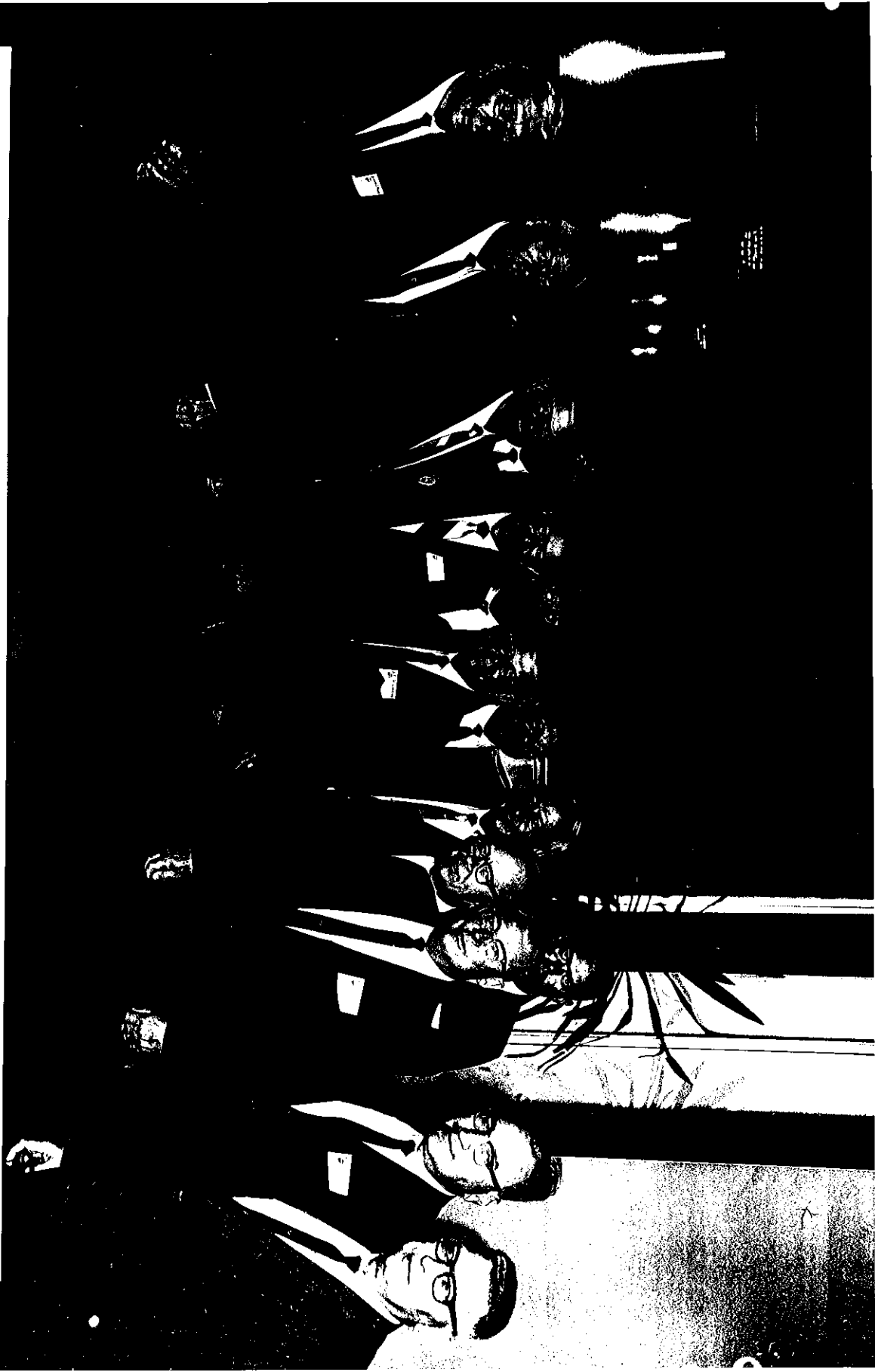

Governor Harold LeVander (third person standing from left front row), Ed Lorens (fifth person standing from left front row), Warner Blake (second person standing from right front row).



Ed Lorens at podium.



S.P.E.A.
RAY BLOMGRÉN

COMMISSIONER
RUFUS T. LOGAN

A.R. WA.
E. R. LORENS

GOVERNOR
HAROLD LENHÄNDER

MR. PHILIP

MR. A. ROBERT

COMMISSIONER
JOHN B. JOHNSON



William Franz (second person from the left), Garth Link to the right of William Franz, Ed Lorens to the right of Garth Link.





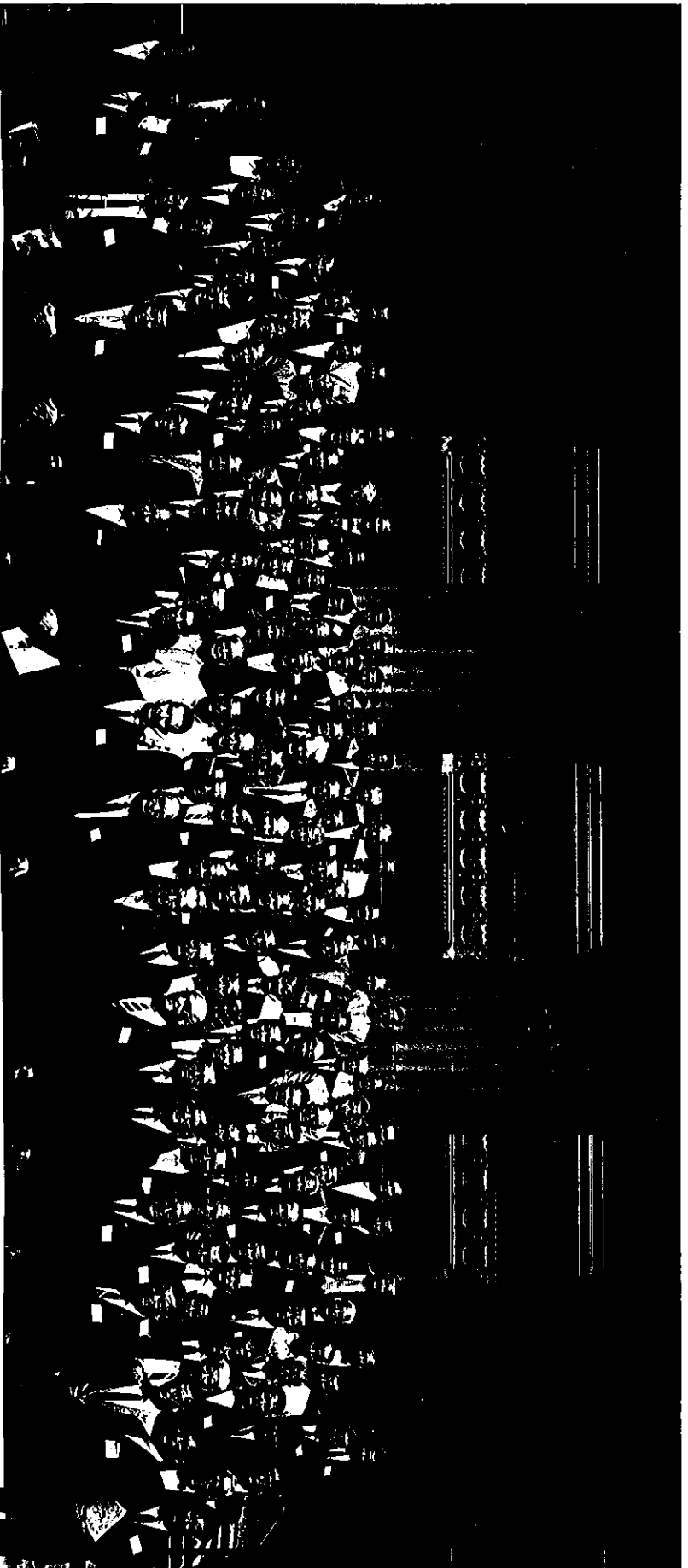

Pete LaSalle front row, seventh person (holding paper), George Watson second person to the right of Pete, Curly McDaniel third person front row from right, Ed Lorens to the right of Curly.

John Ripsin far left standing next to pillar.

Newt Hood back row third person from left. Gary Freund next to Newt to the right.

Jack Nelson eighth person from right second row. Ken Wahl to the right of Jack.

Sid Reed tenth person from the right third row. Chuck Gallery third person to the right from Sid.

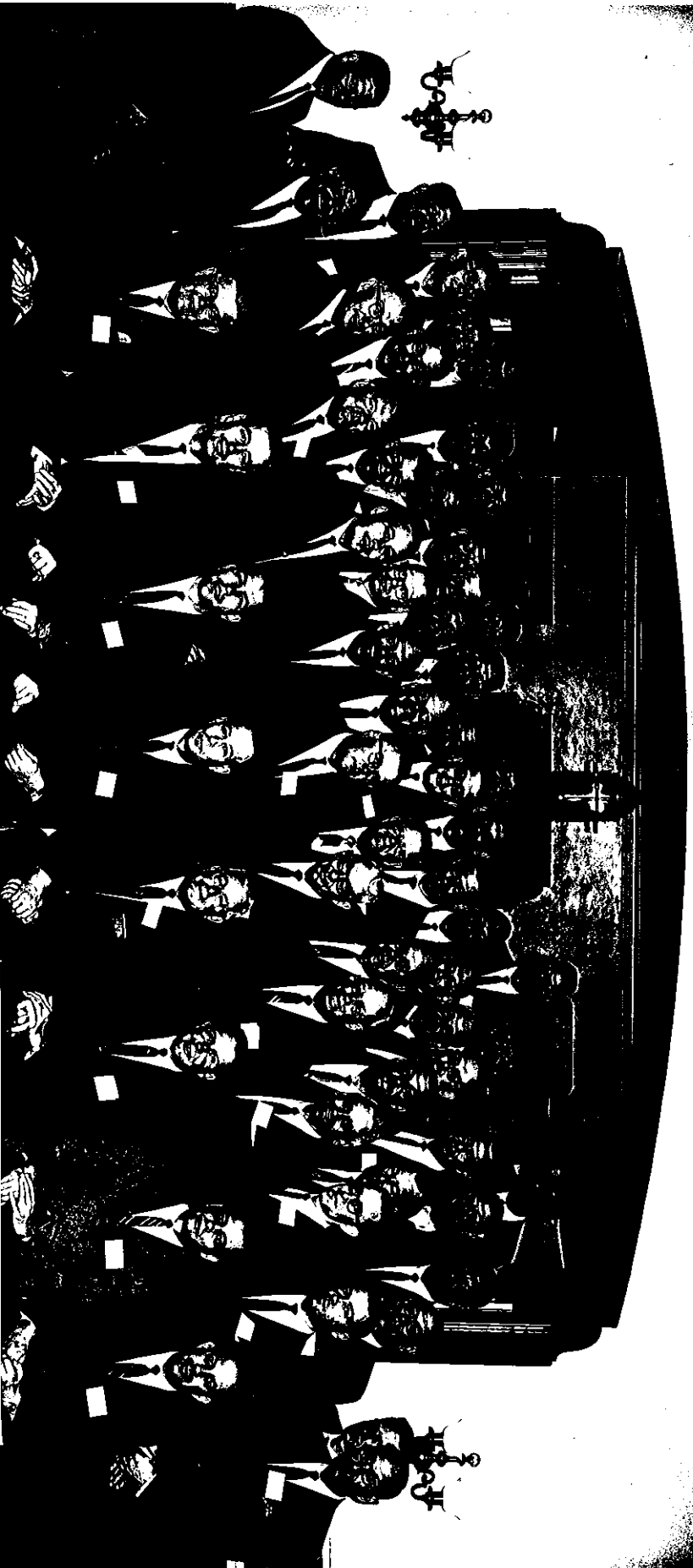

Front Row: Ed Lorens far left, Ray McCloughan to the right of Ed and U of M Professor Richard Geiger sitting second from right.

Second Row: Marv Vinje first person on left, Harry Philiss to the right of Marv, Pete Higgins sixth person to the left.

Third Row: Newt Hood first person on left, Gary Freund to the right of Newt, Merle Anderson to the right of Gary, Walter Oltman fifth person from right, Norm Berger, third person from right.

Fourth Row: Bud Storm first person the left (with glasses), Bill Sketton fourth person from left, John Ripsin to the right of Bill, Lyle Bratsch eighth person from the right and Jerry Heinen on far right.